



365 TOLLWAY SEGMENTS 1 & 2 PRESS RELEASE TEMPORARY LANE CLOSURE

TO WHOM IT MAY CONCERN:

This will serve as your notice that a **temporary lane closure shall take place August 24, 2023 through October 30, 2023 along South SP115 (23rd Street) in both north and southbound roadways.**

Pulice Construction Inc. [prime contractor] shall be installing proposed overpass bridge sub-structure foundations (drill shafts) at subject location.

Traffic on designated routes shall be appropriately maneuvered through work zone. The traveling public shall abide all regulatory traffic laws, take reasonable precautions, and drive defensively within the construction zones to prevent damage, injury, or loss to the work, materials, and equipment to be incorporated therein, as well as all other property at or on the site.

The Hidalgo County Regional Mobility Authority and Pulice Construction Inc. appreciate the public's cooperation as we work together to bring this project to fruition.

For additional information, please visit www.HCRMA.net or call



HCRMA

HIDALGO COUNTY REGIONAL MOBILITY AUTHORITY

365 TOLLWAY SEGMENTS 1 & 2 PRESS RELEASE TEMPORARY LANE CLOSURE

August 24, 2023 through October 30, 2023 along South SP115 (23rd Street) in both north and southbound roadways. Traffic on designated routes shall be appropriately maneuvered through work zone.

Pulice Construction Inc. [prime contractor] shall be installing proposed overpass bridge sub-structure foundations (drill shafts) at subject intersection.

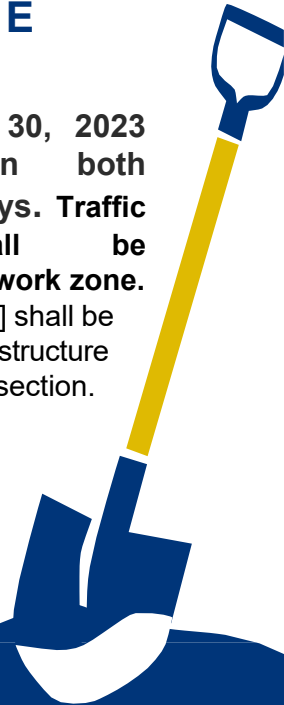

DATE: 4/23/2023 11:59:33 AM
 FILE: C:\projects\365 Toll Phase III SP115 (23rd St.)\CP Phase III\CP Phase III\Drawings\002_Traffic Control Plan\002_Traffic Control Plan.dwg

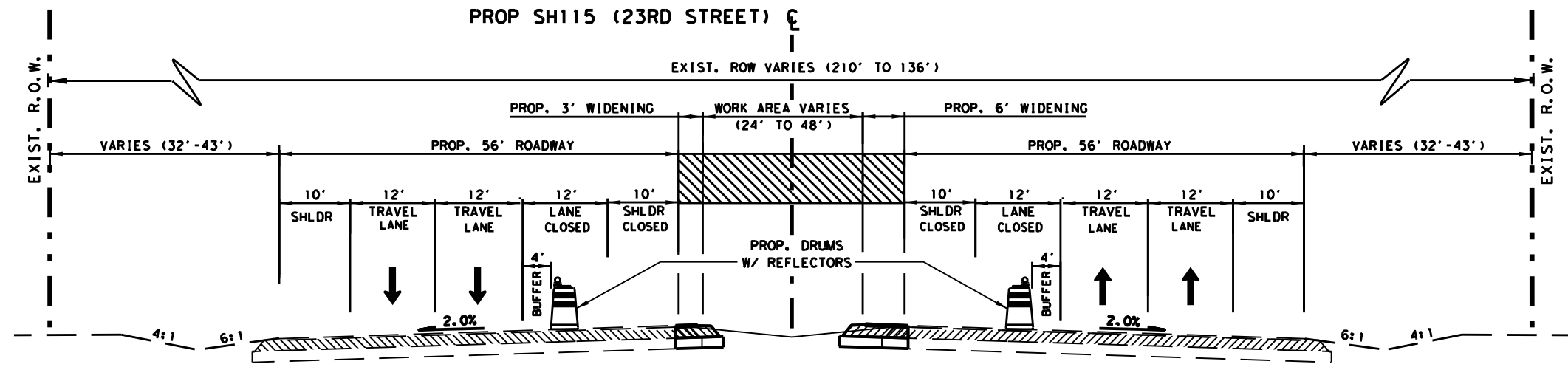

EXIST. SP115 (23RD STREET) TYPICAL SECTION AT OVERPASS

STA. 227+40 TO STA. 236+20

LEGEND	
	CONSTRUCTION PHASE
	WORK ZONE PVMT MARK (NON-REM) 4" WHITE SOLID
	WORK ZONE PVMT MARK (NON-REM) 4" YELLOW SOLID
	WORK ZONE PVMT MARK (NON-REM) 4" DOUBLE YELLOW SOLID W/ ONE TY 11-A-A PAVMENT MARKER SPACED AT EVERY 40'
	WORK ZONE PVMT MARK (REM) 4" WHITE SOLID
	WORK ZONE PVMT MARK (REM) WHITE 4" (DOT)
	WORK ZONE PVMT MARK (REM) 4" DOUBLE YELLOW SOLID W/ ONE TY 11-A-A PAVMENT MARKER SPACED AT EVERY 40'
	WORK ZONE PVMT MARK (REM) 4" YELLOW (DOT)
	WORK ZONE PVMT MARK (NON-REM) 24" WHITE SOLID
	WORK ZONE PVMT MARK (NON-REM) 8" WHITE SOLID
	WORK ZONE PVMT MARK (REM) 8" WHITE (DOT)
	WORK ZONE PVMT MARK (NON-REM) 4" WHITE BROKEN W/ TWO TY 1-C PAVMENT MARKER SPACED AT EVERY 40'
	DIRECTION OF TRAFFIC FLOW
	TYPE 3 BARRICADE
	CHANNELIZING DEVICE
	CONSTRUCTION SIGN

REV	DATE	DESCRIPTION	APPROVED
1	7/13/23	CLOSED INSIDE LANES WITH BARRELS	MS



PROGRAM MANAGEMENT CONSULTANT
DANNENBAUM
 ENGINEERING CORPORATION
 T.B.P.E. FIRM REGISTRATION #392
 1109 NOLANA LOOP, STE 200 MCALLEN, TX 78504 (956) 682-3877

L&G Engineering
 Highway / Civil
 Structural / Bridge
 Environmental
 Firm No. : F-4105
 2100 W. Expressway 83
 Mercedes, TX 79009
 Phone : (956) 565-9815
 Fax : (956) 565-9818
 900 S. Stewart Rd., Ste. 10
 Mission, TX 78572
 Phone : (956) 585-1909
 Fax : (956) 585-1927

**365 TOLL PHASE III
 SP115 (23RD ST.)
 TRAFFIC CONTROL PLAN
 TYPICAL SECTION**

SCALE 1" = 20' SHEET 1 OF 1

DC:	CONT:	SECT:	JOB:	HIGHWAY:
DW:	0921	02	368	365 TOLL
TR:	DIST:	COUNTY:	SHEET NO.:	
	PHR	HIDALGO	226	

1 7/13/23

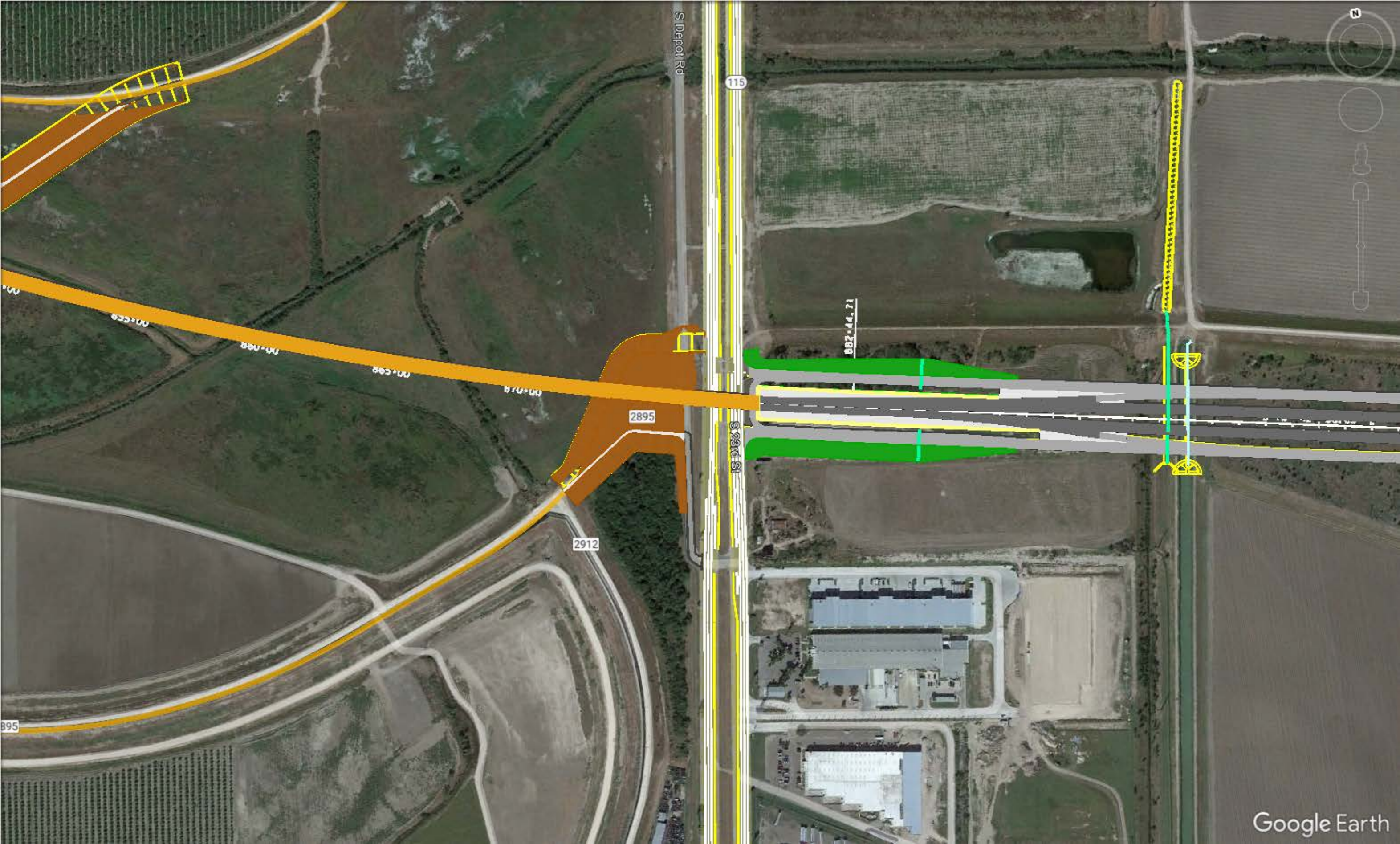

S Depot Rd

115

2912 St

2895

2912

895

882.44.71